

PRIORITY CUSTOM Order Form

Delivery Schedule:

Order Received on Monday -> Shipped in 15 days
 Order Received on Tuesday -> Shipped in 17 days
 Order Received on Wednesday -> Shipped in 16 days
 Order Received on Thursday -> Shipped in 19 days
 Order Received on Friday -> Shipped in 18 days
 * (Saturday and Sunday included.)

Company Name: _____

Client Name / Number: _____

Date: _____

Quantity: (mark one) ① ② ③ ④ ⑤

Amount of deposit: \$ _____

Choice of payment: ☐ VISA
☐ MasterCard

Credit Card #: _____ Exp: _____ / _____

Marking the circles:



STEP 1 - HAIRSTYLE

[Freestyle] [Pompadour] [-----Natural Part-----] [-----Closed Part-----]

Freestyle:
 Hair is vented
 360 with no
 definite crown

Freestyle



Comback



Center



Right



Left



Center



Right



Left



STEP 2 - WAVE / CURL

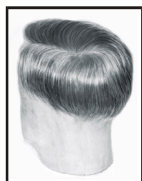

Body Wave



Slight Wave



Med Wave



Tight Wave



Med Curl

Wave / Curl	front	top	temple	sides	crown	back
Body Wave	<input type="radio"/>	<input type="radio"/>	<input type="radio"/>	<input type="radio"/>	<input type="radio"/>	<input type="radio"/>
Slight Wave	<input type="radio"/>	<input type="radio"/>	<input type="radio"/>	<input type="radio"/>	<input type="radio"/>	<input type="radio"/>
Med Wave	<input type="radio"/>	<input type="radio"/>	<input type="radio"/>	<input type="radio"/>	<input type="radio"/>	<input type="radio"/>
Tight Wave*	<input type="radio"/>	<input type="radio"/>	<input type="radio"/>	<input type="radio"/>	<input type="radio"/>	<input type="radio"/>
Med Curl*	<input type="radio"/>	<input type="radio"/>	<input type="radio"/>	<input type="radio"/>	<input type="radio"/>	<input type="radio"/>

* Add 1 more day to schedule (gray area).

STEP 3 - TYPE OF HAIR

BASE COLOR

☐ Human

GRAY / WHITE HAIR

☐ Yak (Human White)

☐ Synthetic

STEP 4 - HAIR LENGTH

HAIR LENGTH	front	top	temple	sides	crown	back
Short (3-3½ in.)	<input type="radio"/>	<input type="radio"/>	<input type="radio"/>	<input type="radio"/>	<input type="radio"/>	<input type="radio"/>
Med (4-4½ in.)	<input type="radio"/>	<input type="radio"/>	<input type="radio"/>	<input type="radio"/>	<input type="radio"/>	<input type="radio"/>
Long (5-5½ in.)	<input type="radio"/>	<input type="radio"/>	<input type="radio"/>	<input type="radio"/>	<input type="radio"/>	<input type="radio"/>
Extra Long (6-7 in.)*	<input type="radio"/>	<input type="radio"/>	<input type="radio"/>	<input type="radio"/>	<input type="radio"/>	<input type="radio"/>
Other:	<input type="radio"/>	<input type="radio"/>	<input type="radio"/>	<input type="radio"/>	<input type="radio"/>	<input type="radio"/>

* Hair from 6-7 in. Add 1 more day to schedule (gray area).

STEP 5 - HAIR DENSITY

HAIR DENSITY	front	top	temple	sides	crown	back
Light (400)	<input type="radio"/>	<input type="radio"/>	<input type="radio"/>	<input type="radio"/>	<input type="radio"/>	<input type="radio"/>
Med Light (500)	<input type="radio"/>	<input type="radio"/>	<input type="radio"/>	<input type="radio"/>	<input type="radio"/>	<input type="radio"/>
Light Med (600)	<input type="radio"/>	<input type="radio"/>	<input type="radio"/>	<input type="radio"/>	<input type="radio"/>	<input type="radio"/>
Med Med (700)	<input type="radio"/>	<input type="radio"/>	<input type="radio"/>	<input type="radio"/>	<input type="radio"/>	<input type="radio"/>
Med Heavy (800)*	<input type="radio"/>	<input type="radio"/>	<input type="radio"/>	<input type="radio"/>	<input type="radio"/>	<input type="radio"/>
Heavy (900-1000)*	<input type="radio"/>	<input type="radio"/>	<input type="radio"/>	<input type="radio"/>	<input type="radio"/>	<input type="radio"/>

* Add 2 more days to schedule (gray area).

Company Name: _____

Client Name / Number: _____

STEP 6 - FRONT CONTOUR / SIZE INFORMATION

Please select front contour from the following models:

- | | | |
|---------------------------------|----------------------------------|-----------------------------------|
| <input type="radio"/> Hollywood | <input type="radio"/> Paragon | <input type="radio"/> Primus |
| <input type="radio"/> Chicago | <input type="radio"/> Geometrix | <input type="radio"/> Ultra Graft |
| <input type="radio"/> StarBiz | <input type="radio"/> Millenium | <input type="radio"/> Permagraft |
| | <input type="radio"/> Spectragon | <input type="radio"/> Versalite |

Specify unit size: Please mark circles to indicate size.

Ear to ear: ☐ 1 ☐ 2 ☐ 3 ☐ 4 ☐ 5 ☐ 6 ☐ 7 ☐ 8 ☐ 9 in.
☐ 1/4 ☐ 1/2 ☐ 3/4

Front to back: ☐ 1 ☐ 2 ☐ 3 ☐ 4 ☐ 5 ☐ 6 ☐ 7 ☐ 8 ☐ 9 ☐ 10 ☐ 11 in.
☐ 1/4 ☐ 1/2 ☐ 3/4

* Large base size model,
more than 7" x 9", add 1 more day.

Marking the circles for unit size:

11 1/4 = ☐ 1 ☐ 2 ☐ 3 ☐ 4 ☐ 5 ☐ 6 ☐ 7 ☐ 8 ☐ 9 ☐ 10 ☒ 11
☒ 1/4 ☐ 1/2 ☐ 3/4

BASE DESIGN :

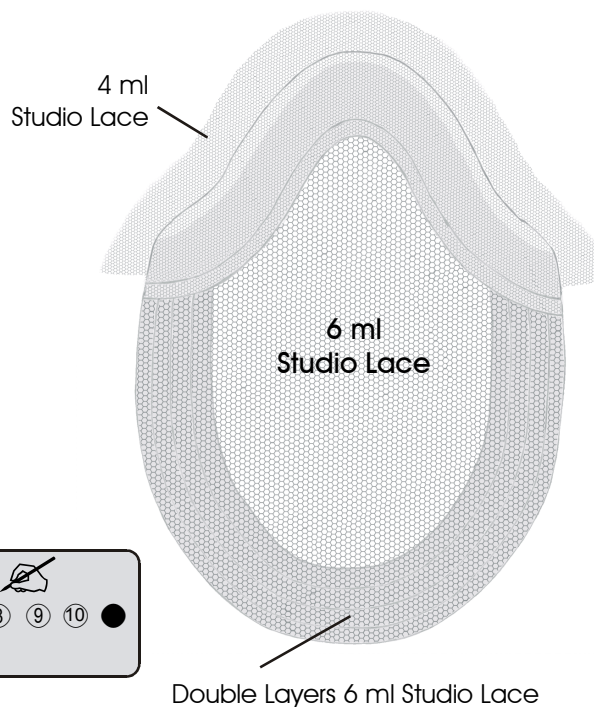

STEP 7 - HAIR COLOR

Choose color from :

- ☐ Hair for Guys Inc.
☐ O-R
☐ N I

HAIR COLOR SAMPLE

- ☐ FOR ENTIRE UNIT
☐ FRONT / TOP / CROWN

color #: _____

Add Gray: _____ %

Add HiLite:
Color #: _____

_____ %

TEMPLE

color #: _____

Add Gray: _____ %

Add HiLite:
Color #: _____

_____ %

SIDE

color #: _____

Add Gray: _____ %

Add HiLite:
Color #: _____

_____ %

BACK

color #: _____

Add Gray: _____ %

Add HiLite:
Color #: _____

_____ %

Place your order by phone, via fax or e-mail!.